INTERNATIONAL GEMOLOGICAL INSTITUTE

ELECTRONIC COPY

LABORATORY GROWN DIAMOND REPORT

June 3, 2022

IGI Report Number	**LG532258248**
Description	**LABORATORY GROWN DIAMOND**
Shape and Cutting Style	**PEAR BRILLIANT**
Measurements	**8.54 X 5.69 X 3.59 MM**

GRADING RESULTS

Carat Weight	**1.03 CARAT**
Color Grade	**G**
Clarity Grade	**VVS 2**

ADDITIONAL GRADING INFORMATION

Polish	**EXCELLENT**
Symmetry	**EXCELLENT**
Fluorescence	**NONE**
Inscription(s)	**LABGROWN IGI LG532258248**

Comments: This Laboratory Grown Diamond was created by Chemical Vapor Deposition (CVD) growth process and may include post-growth treatment.
Type IIa

LG532258248

PROPORTIONS

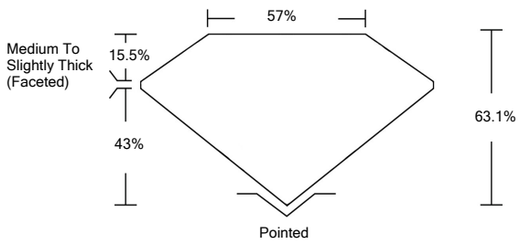

CLARITY CHARACTERISTICS

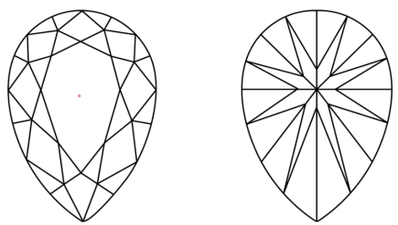

KEY TO SYMBOLS

Red symbols indicate internal characteristics.
Green symbols indicate external characteristics.

www.igi.org

LABORATORY GROWN DIAMOND REPORT

GRADING SCALES

COLOR GRADING SCALE	CL	NC	FT	VLT	LT
	COLORLESS D-F	NEAR COLORLESS G-J	FAINT K-M	VERY LIGHT N-R	LIGHT S-Z

CLARITY (10x) GRADING SCALE	FL IF	VVS	VS	SI	I	
	FLAWLESS INTERNALLY FLAWLESS	VERY VERY SLIGHTLY INCLUDED	VERY SLIGHTLY INCLUDED	SLIGHTLY INCLUDED	INCLUDED	

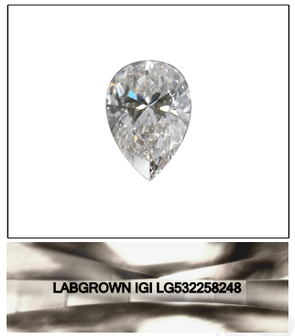

LASERSCRIBE℠

Sample Image Used

© IGI 2020, International Gemological Institute

FD - 10 20

THIS DOCUMENT WAS PRODUCED WITH THE FOLLOWING SECURITY MEASURES: SPECIAL DOCUMENT PAPER, INK SCREENS, WATERMARK BACKGROUND DESIGNS, HOLOGRAM AND OTHER SECURITY FEATURES NOT LISTED AND DO EXCEED DOCUMENT SECURITY INDUSTRY GUIDELINES.

LABORATORY GROWN DIAMOND REPORT

June 3, 2022

IGI Report Number	**LG532258248**
Description	**LABORATORY GROWN DIAMOND**
Shape and Cutting Style	**PEAR BRILLIANT**
Measurements	**8.54 X 5.69 X 3.59 MM**

GRADING RESULTS

Carat Weight	**1.03 CARAT**
Color Grade	**G**
Clarity Grade	**VVS 2**

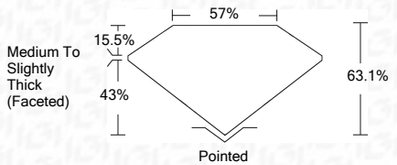

ADDITIONAL GRADING INFORMATION

Polish	**EXCELLENT**
Symmetry	**EXCELLENT**
Fluorescence	**NONE**
Inscription(s)	**LABGROWN IGI LG532258248**

Comments: This Laboratory Grown Diamond was created by Chemical Vapor Deposition (CVD) growth process and may include post-growth treatment.
Type IIa

IGI

June 3, 2022	
IGI Report No	LG532258248
PEAR BRILLIANT	
8.54 X 5.69 X 3.59 MM	
Carat Weight	1.03 CARAT
Color Grade	G
Clarity Grade	VVS 2
Depth	63.1%
Table	57%
Girdle	Medium To Slightly Thick (Faceted)
Culet	Pointed
Polish	EXCELLENT
Symmetry	EXCELLENT
Fluorescence	NONE
Inscription(s)	LABGROWN IGI LG532258248
Comments:	This Laboratory Grown Diamond was created by Chemical Vapor Deposition (CVD) growth process and may include post-growth treatment. Type IIa